Richmond Record-Herald

VOL. XXVII.—EIGHTEENTH YEAR. RICHMOND, CONTRA COSTA COUNTY, CAL.—FRIDAY, JULY 26, 1918. NUMBER 162

EXPECT BIG HUN CAPTURE

ALLIES CLOSE IN ON THE GERMAN HORDE

MANY TOWNS TAKEN BY VALOR OF FRANCO-AMERICANS IN MARNE-RHEIMS SALIENT

WITH THE AMERICAN ARMY ON THE AISNE-MARNE FRONT, July 26.—The allies moved up their heaviest guns early today and were throwing shells into the German lines as far as Saponay (5½ miles northeast of Oulchy-le-Chateau) and beyond Fere-en-Tardennois (2 miles southeast of Saponay).

WITH THE FRENCH ARMY IN FRANCE, July 26.—The entire German position within the Marne salient is such that it may fall at any instant as the result of some sharp forward move by the allies affecting a vital part. It is for this reason that the German commanders have ordered their men to hold on at all costs while a defensive position is prepared upon which the German armies can fall back.

PARIS, July 26.—Capture of the towns of Villemontoire and Oulchy-le-Chateau is announced by the war office.

The French took four cannon and many hundred prisoners in this fighting.

LONDON, July 26.—Protected by a barrage fire, the Germans attacked the British positions in the Hebuturne sector last night, but were driven off, the war office announced today.

This morning the Germans delivered an attack farther north in the district of Meteren, but again were repulsed.

(Hebuturne lies between Albert and Arras. Meteren is on the Flanders front.)

The British captured thirty prisoners in the fighting around Hebuturne A Merris a machine gun position was taken.

There was artillery activity during the night in the Somme Valley and near Boyelles.

WITH THE AMERICAN ARMY ON THE AISNE-MARNE FRONT, July 26, (by the Associated Press, 9 a. m.).—The Franco-American push north of Chateau Thierry has resolved itself into a battle for the woods, which abound in this region.

The indications early today were that the enemy was making preparations for a further withdrawal.

PARIS, July 26.—Vainly and at a cost of tremendous sacrifices the Germans are trying to stem the allied advance on the 55-mile front between the Aisne, the Marne and Rheims.

So violent was cannonading in the latest burst of fighting north of the Marne that the throbbing gunfire was plainly audible in this city, more than 55 miles away. It is believed that Ludendorff still has about 20 German divisions north of the Marne (240,000 men), not counting the troops trying to stem the French, American, British and Italians between the Aisne and the Ourcq and southwest of Rheims.

The position of the Germans in the Aisne-Marne salient becomes more precarious daily. By driving in farther on the flanks the allies have decreased the base of the wedge until it is now only about 20 miles across.

Oulchy-La Ville, a mile northwest of Oulchy-Le-Chateau has been taken from the Germans.

Oulchy-La Ville was an important bastion on the German line and its capture marks another step in the encircling movement against the German pivotal position at Fere-en-Tardennois.

To the south of this region the French and Americans have captured Hill No. 141 in the Armentieres sector and have forced a crossing of Naitul creek.

Carrier Boy Wanted at Record-Herald Office

JAPANESE TO ASSIST THE RUSSIANS IN EAST

LONDON, July 26.—It is announced officially here that Japan has decided to accept the American proposal to assist the Czecho-Slovak armies in Siberia.

LONDON, July 26.—A Russian wireless received yesterday says:

"After the siege of Yaroslav by the council's troops against counter revolutionaries, the place was occupied by a Red army.

"Between 3000 and 5000 White guards tried to save themselves on the Volga, but a majority of them were drowned."

HUNS TO KEEP OFF

BERNE, July 26.—Germany has changed her intention regarding the situation on the Murman coast, and no German troops will be sent there to combat the allied forces, according to information from a German source today.

SPRUCE LUMBER PRICE IN NEW ENGLAND GOES UP

WASHINGTON, July 26.—Increased averaging approximately $4 a thousand feet for New England spruce lumber were authorized by the price fixing committee of the War Industries Board for the period from July 19 to November 1, 1918.

The prices range from $38 to $60 a thousand feet, according to size, length and finish.

HUN DOCTORS BEATEN BY TYPHOID EPIDEMIC

ZURICH, July 26.—The doctors in Berlin are unable to cope with the typhoid fever epidemic, said a dispatch received here today.

The Spanish influenza has spread to all parts of the empire, while there has been a bad outbreak of malaria in the grand duchy of Baden.

The village of Coincy and the greater part of Tournelle wood are in the hands of the Franco-American forces.

TOMORROW LAST REGISTRATION DAY

If you haven't registered yet this year it is time you complied with this requirement of the law. If you would vote at the August primaries—and every citizen of the country should vote—it will be necessary for you to register and you have only today and tomorrow to do this—then the registration will be closed for the primary, but, of course you may register later for the election in November.

But the primary election is the important one in county affairs. There is a sheriff, district attorney, county clerk, county auditor, tax collector, county recorder, coroner, superintendent of schools and in this district a supervisor to elect; also an assemblyman, and it is the duty of every man or woman to express a choice for these offices at the polls. All of these offices are non-partisan, with the exception of assemblyman and some of those who are incumbents have no opponents. This is true of the auditor, county clerk, superintendent of schools, recorder and tax collector. There will be contests in the matter of sheriff, assembly, district attorney, coroner, but it is thought that the big fight will be that for the office of sheriff, between R. R. Veale, present incumbent and John J. McNamara.

Something of a scrap is developing between Zeb Knott and W. L. Lane for supervisor of the First District, but according to the political wise-acres over the district, Knott has quite a long lead and will come under the wire ahead of his opponent. But as we said before all these matters are to be settled in the primary election and the people should register so they can have a hand in selecting the right men for the positions.

REV. LINDER TO OCCUPY PULPIT FIRST SUNDAY IN AUGUST

Rev. Frank Linder writes the Record-Herald from White River, South Dakota, that he is finishing his work for the National Defense Council and that he will be at home by the first of August and that he will be back in his pulpit in the Wesley Methodist church on the first Sunday in August.

Continuing he says: "We have swung around the circuit from Kansas City, Burlington, Des Moines, Omaha and now we are on a string of county seat towns through South Dakota and will finish at Hot Springs, South Dakota. From that place we will start home and we will be mighty glad to see the Richmond folks again."

COAL HEADS NAMED

WASHINGTON, July 26.—Appointment of Roy E. Rainey of New York and David Bush of Chicago to take charge of priorities in coal mine supplies was announced today by the fuel administration. They will work in conjunction with the War Industries Board to see that production of coal is not retarded by lack of material or equipment.

Subscribe for the Record-Herald.

Dr. H. I. Horner wishes to announce that, after August 1, 1918, his brother, Dr. E. M. Horner, will be associated with him in the conduct of his dental practice at 704 Macdonald Avenue, Richmond, Cal. Dr. E. M. Horner was granted the degree of Doctor of Dental Surgery on June 6, 1918, and has been granted a license to practice dentistry by the State Board of Dental Examiners of California.

NEW RATES GOING IN TO EFFECT AUGUST FIRST

The new water rates of the East Bay Water company which were to have gone into effect on the 1st of July have been continued to become effective on the 1st of August, according to a ruling handed down by the railroad commission on the 24th instant.

Under the old rate of the water company we have been paying for water at the rate of 25¼ cents per 100 cubic feet, with a minimum of $1.50. Under the new rate the charge will be 25 cents per 100 cubic feet for the first 400 feet and 20 cents for each additional 100 feet, the minimum being $1.00 per month.

PUBLISHER ADMITS HE GOT $100,000 IN AIDING HUNS

NEW YORK, July 26.—George Sylvester Viereck, publisher of Viereck's Weekly" and former editor of the "Fatherland," which was barred from the mails because of its pro-German views, has admitted that he received approximately $100,000 from Count von Bernstorff and Dr. Constantin Theodor Dumba for disseminating propaganda in the form of pamphlets and books, according to an announcement made at the office of State's Attorney General Lewis.

RED CROSS SALVAGE SHOP CHANGES LOCATION

The Red Cross Salvage shop which has been located on the West Side, is going to change its location to 327 Macdonald avenue. The present location was found not suitable for the large volume of business being handled by the Red Cross in this city.

DR. CHARLES LIPP LEAVES FOR CAMP

Dr. Charles Lipp, the dentist, departed last night for American Lake where he will go into training to fit him for overseas service in the dental reserve corps. He boarded a Southern Pacific train and will go direct through to American Lake cantonment.

Have the Record-Herald follow you on your vacation.

TRANSFER ROAD IS UNDER WAY FOR TRAINS TO OAKLAND

Erickson & Peterson, contractors who have the work in hand for constructing the transfer track ordered by the government, so that Santa Fe trains may switch to the main line of he Southern Pacific to take their passengers from Richmond direct to the Southern Pacific Oakland mole, have begun the work of grading on the South Side of the Santa Fe's Oakland branch and appear to be in a hurry to get the work done.

The transfer track will leave the main track near Tenth street and then fall by a gentle grade to the ground level and thence to a grade with the Southern Pacific, which at the point of intersection runs through a slight cut.

It is expected that the track will be ready for use about the 15th of August, at which time trains from the Santa Fe railroad will discharge their passengers at the Oakland mole.

NEW BUILDING FOR MACDONALD AVENUE

Plans have been made by Architect Ogburn for a large two-story building to take the place of the old Central Market building on Eighth street. The owner is a man by the name of Themister and his plan is to move the old structure from the present site and construct a new and modern building in its stead.

MRS. BERT CARTER IS VISITING FRIEND

Mrs. Bert Carter, who with her husband is residing at Tuscon, Arizona, is in town visiting friends. At present she is the guest of Mrs. C. E. Adams at the Point. Mr. and Mrs. Carter own valuable residence property in this city.

FAMOUS STORIES AT THE PUBLIC LIBRARY

The story of "Dick Whittington and his cat" and "Antonio Canova" will be told at the Main Library Saturday at 3:00 o'clock.

42 RICHMOND MEN ENTRAIN TONIGHT TO JOIN COLORS

This evening forty-two men from this city go to join the colors for overseas service with General Pershing's Expeditionary forces in France. They will leave this city at 9:25 on a special train and will go through to American Lake without stop, except for changing locomotives and for food.

Thirty-two of these boys are from this city and the other ten are transfers from other draft boards. They will be accompanied to the Southern Pacific depot by the members of the draft board and a large delegation of citizens will go along to bid the boys Godspeed and express a fervent wish they may return home to their firesides after war safe and sound.

The train they will travel on will be composed of coaches filled with soldiers and it will be a sort of second section of the regular ex- second section of the regular ex- at 9:22 for the North. There will be twelve or fifteen coaches, all filled with men from various parts of the state, but the most of them from the bay cities. Here are the men from this city in the party and the transfers from other boards:

Henry Cardoza, Benjamin Floren, Timothy M. Leahy, James Pistone, Alfred Massa, Thomas E. Daley, Warren L. Betz, Newt. Fred Hathaway, John B. Barron, Domingo F. Basques, Guiseppe Salico, Helmes A. Dahl, Anthony R. McMillan, Joseph J. Perasso, Francisco Vellalobia, Ed. I. Delaney, George L. Losch, Ross V Eddy, Bernard Sundquist, George F. Neilson, John Palermo, George F. Maraugo, Eugene Narron, Frank A. Faria, Merwyn McNally, Reginald J. Williams, Kallan L. Luksch, Thomas McCaffery, Andrew Klarkowski, David Lentz.

The following will comprise the party who are sent from this city

(Continued to page four)

CALL YOUR DOLLARS TO THE COLORS

Our country needs fighting dollars.

Every dollar that is kept idle or out of circulation in war times is a "slacker."

Every dollar that is safely banked finds its way back into some channel of usefulness to help win the war.

Call your dollars to the colors. Enlist them in an account in this Institution.

FIRST NATIONAL BANK OF RICHMOND

6th and Macdonald Avenue

LOUIS BONZAGNI TELLS OF SIGHTS SEEN ON VISIT TO ITALY AND ITS CITIES

L. G. Bonzagni, former treasurer of this city and cashier of the First National Bank here, now in the aviation service in France, has been selected by the allies for special service and has made a trip to Italy, visiting Rome and many other points of interest. In a letter to his parents in Martinez, Mr. Bonzagni tells of some of the interesting sights which he saw on his trip:

Sunday, June 16, 1918

My Dear Folks:—

As I have a little time for myself, I shal endeavor to describe my beautiful trip to you.

After riding about four hours from my embarking place in first class travel, I arrived in Paris. I intended to remain there for about half a day, so as to get my final glimpse of that city, but about an hour after I arrived there the city was visited by one of those raids of long shooting guns. The roaring gun was none too pleasant for me. Fortunately no serious damage was done. I considered myself in dear old Frisco in 1906 as the many refugees were very pathetic.

I spent most of the night on the train in a semi-sleep, but at daybreak, I saw some beautiful valleys, farms, etc. The grand water falls were also very pretty, in fact the velvet green country was most beautiful. I soon reached the border line and entered a tunnel which was about 14 miles in length. The grand soil of Italy loomed up. I saw the snow-capped mountains and all along down the mountains I passed most wonderful vineyards planted on the steepest kind of hill sides. The old olive and chestnut trees also added to the beauties. The first cherry tree loaded down with bright red cherries also made me feel that I was in a real fertile country. The many little villages perched upon the mountain sides were a great sight It takes an airplane to reach them, I think.

The very aristocratic city of Turino was reached at about noon and after spending about eight hours there I left for Genova. Turino is a wonderful city as the people there seem also very prosperous. I was a sort of a curio there and it was exceedingly funny for me to listen to their remarks as none of the thought that I understood them. However, I will state that I was very nicely treated. Upon leaving that city I went through the districts of Asti and Allesandria and the setting sun upon the most beautiful vineyards was one of the grandest sights that I have ever seen up to that time.

Arriving at Genova about midnight I went to a hotel where I had a very nice sleep. The next morning I went to Sestri and the two hours ride along the seashore through Santa Margaritta, etc., was also very pretty as the bright early morning was a very appropriate setting for the occasion. I arrived in Sestri at about 10:30 a. m. and was escorted to uncle's home by a citizen. He was indeed very much surprised to see me, as well as happy. He lives upon a hillside overlooking the ocean in a very attractive apartment house, so to speak. He had his servant get a nice little dinner up for us and we enjoyed it immensely as the old wine bottle was put into action. He said that the wine we were drinking was about 15 years old. It made me feel like it. He then took me around the village and showed me his three houses. They are all rented and in very good districts. I had the pleasure of viewing the house where mother was born. I consider that little house most sacred to me as being the spot that housed my dear mother. I shall never forget it as I had such vivid feelings of mother being with me at that particular time. As I am sure she is always with me in thought, I am sure she was with me at that particular time. I was escorted by uncle to the depot at about 4 p. m. and then I left for Genova, which place I reached about two hours later. He invited me to call again and treated me with much courtesy. He said he would write you of my visit.

The next morning I called upon the American consul and also the cashier of the Banca Commerciale Italiana in Genova and between the two was shown practically the entire city. I then called upon Auntie. I hesitated somewhat before calling upon her as I was informed that it was impossible to see her, but I thought I would take a chance, as I gladly did. I was escorted to the convent by a young boy and after winding up through alleys and stairways, I saw the quaint old convent. As I entered the front I pulled a long rope that rang a bell, then a very sweet voice from a distance answered. She was not seen, as a thick shreen separated us. She asked me to enter through another door. Going thruogh the corridors as a dungeon or old ancient jail, I found my way to a waiting room. There auntie was called. I might say that the iron bars which separated us were placed so that a distance of about eight inches existed between each set of bars, but she was very clearly seen and as soon as she saw me she called about seven other nuns and we chattered away for about three hours. I talked of my life and the many interesting events, of which you will be told when I return, and they all attentively listened. I talked in their dialect and we had a regular picnic. They all chattered at one time for a while and judging from my welcomed greetings and the excitement, I think that I was the first real man that has ever entered that convent. A secret door then opened and out came a tray with a pint bottle of excellent wine and some sort of bread which was very good. The nuns were so sweet and kind. They gave me a number of medals and scapulars, etc. I assure you that a couple of them were very pretty, in other words like canary birds in a cage. They are all so extremely happy that I can't blame them for being there. Among the things given me was a letter which I am to present to the staff at the Vatican, which will entitle me to the Pope's blessings. This I will take advantage of on my next visit to Rome, which will be very soon. I will then send you several things which will be blessed by him.

I could write you a whole book about dear auntie and Genova but I will have more to tell you when I return. I had some three or four yards of spaghetti and about a gallon of real wine before leaving that city and considered myself a real tourist. This was so extremely cheap that I didn't miss the few lires spent.

I took a train out of that city at about midnight for Rome. So I was in Genova for two full days. The train was somewhat delayed out of Genova so when we passed through Pisa, I caught a glimpse of the leaning tower from the train. Upon arriving in the morning at about nine, I started out to see the city in a regular manner as I had met with several Americans with whom I had met in my former place of abode. I acted as their interpreter and saw the entire city from a carriage free of any costs. I was given two very good meals and had a regular time. We had a guide along with us and every old relic from the year 7 to the Vitican were taken in and to make a long story brief, I saw something well worth remembering. I kissed the toe of the statue of St. Peter as they all do. It is now somewhat worn. I also offered a prayer in front of St. Martino's statue for you all.

The next morning I arrived here in Foggia where I am now settled for a while at least. My duties bring me to Naples and to Rome occasionally and I see more country before I get out of here. Every month we get seven days off with permission to travel this country and if I can manage to make both ends meet I will get to the country around Bolognia where you have given me the addresses.

This city, Foggia, is an old place of about 60,000 population but quite interesting. The dialect is quite hard, but I meet with the better class in my line and they use the real Italian. I get along just great. I will surprise you when I return after being here for a few months. This position will lead me into a much better one from all indications so I am perfectedly happy.

It makes me proud to be in this country which gave you birth and you may rest assured that my coming here will bring honor and pride to you both. I must close now as all this must be read by others, so with a million kisses and a fond good-bye, I am as ever,

Your loving son,

LOUIS

MONEY LOANED
DIAMONDS LEGAL JEWELRY
2% RATE
CALIFORNIA LOAN OFFICE
835 BROADWAY Cor. 9TH
OAKLAND, CAL.

TRAINING TO REPEL AIR RAIDERS.—So as to be perfectedly used to firing line from a height, either at or from aircraft, hillside or mountains, these American soldiers mounted in a tower at the ground school, Austin, Texas, are firing at clay pigeons to attain accuracy of firing on a moving target.

(c) Committee on Public Information from Underwood & Underwood.

PRACTICAL METHODS FOR CONSERVING FOOD TO BE SHOWN

SACRAMENTO, July 26.—How the American people can conserve the 18,000,000 tons of food which United States Food Administrator Hoover has promised the Allies this year and still have plenty for themselves, will be demonstrated at the California State Fair, August 31 to September 8th.

Anthony A. Tremp, diractor of exhibits for the Federal Food Administration for California, this week completed arrangements with Chas. W. Paine, secretary of the State Board of Agriculture, for 100 feet of frontage in the south wing of the new $300,000 Agriculture Building where the food exhibit will be housed.

Tremp will install the display in accordance with plans worked out in Washington and a corps of food experts, working under his direction, will conduct the demonstrations during the fair.

The exhibit will be a complete visualization of what the Food Administration expects of the nation in the way of conservation. Every staple food will be shown in both cooked and uncooked state together with a large variety of wholesome substitutes of equal or greater food value. Side by side with cooked meals deemed unpatriotic under the conservation program will be meals conforming in every respect to the Food Administration's requirements.

Following are the 16 general sections into which the display will be grouped: relative production of cereals among the allied countries; war garden with growing vegetables; present daily ration of Americans and ration sufficient to meet body requirements; war breads; wheat flour substitutes; new rations and sugar substitutes; sugar rations and sugar substitutes; sugarless candies; meat substitutes; fats substitutes; cooked vegetables; canning and drying of vegetables and fruits; fish and methods of utilizing the cheaper varieties; energy chart, prepared by the late Lord Rhonda, former British Food Controller; milk and milk products; war photos showing food conditions in France and Belgium.

CONSERVATION OF ELECTRIC ENERGY IS ORDERED

F. H. Woodward, manager of the Oakland division for the Great Western Power company informs all users of electric energy in his district that the order relative to the conservation of power issued by Power Administrator H. G. Butler recently will be rigidly observed by his company and that the people are expected to co-operate with the company toward that end. Quoting from the circular sent out by the Power Administrator, he says:

(A) Effective during August and September, 1918, except Saturdays, Sundays and legal holidays, no electric energy shall be used (a) for advertisements, notices, announcements or signs designating the location of any office or place of business or the nature of any business; (b) for external illumination for ornamentation of any building; (c) for lights in the interior of stores, offices or other places of business when such stores are not open for business; (d) for excessive street

(Continued to page Four)

BUSINESS AND PROFESSIONAL MEN!
Spring and Summer
Suits
Just right in weight for early Spring wear. Very attractive patterns to be had now at
$32.50 $35.00
$37.50 $40.00
They will advance greatly when the present stock is sold.
AL SCHNEIDER
RICHMOND'S LEADING TAILOR
422 Macdonald Avenue

$1 DOWN SALE

Don't talk poor-mouth for not being able to get a new Suit or Overcoat. That excuse won't go, for we offer you a chance to get rid of that old shiny "best" suit right now on terms you can't beat anywhere. Best makes—guaranteed fit and absolute satisfaction or we don't want even your dollar.

SUITS O'Coats $1.00 DOWN
AND ONLY $1 EACH WEEK

HATS Union Made—A No. 1 Values with a Suit or Overcoat For $1 A WEEK

Columbia Outfitting Co.
514 13th St. We Give American Trading Stamps
OAKLAND, CAL.

We Make Gowns, Dresses & Skirts
ALSO
ALTERATIONS AND REMODELING
Winder
14th at Clay St. Oakland, Cal.
Waists
Hemstitching Pleating
Picoting Buttons
Successor to LA FRANCE CO.
We Design WAISTS and Make Exclusive Models in Our Own Work Shop
SATISFACTION GUARANTEED

The Only Genuine
Hot Blast Oil Burner
On Demonstration at 1706 Macdonald Avenue
250 Now in Use in Richmond

Come Tomorrow--or Any Day

Prices in this Stock-Reducing Sale will remain the same until we have sold the desired amount--$20,000. Remember:

Our entire stock is on sale at cut prices, and will so continue until further notice.

POSITIVELY EVERYTHING JUST AS ADVERTISED

Jones & Walker
First National Bank Building

CHICHESTER S PILLS
THE DIAMOND BRAND PILLS
Ladies! Ask your Druggist for Chi-ches-ter's Diamond Brand Pills in Red and Gold metallic boxes, sealed with Blue Ribbon. Take no other. Buy of your Druggist, Ask for CHI-CHES-TER'S DIAMOND BRAND PILLS, for 25 years known as Best, Safest, Always Reliable
SOLD BY DRUGGISTS EVERYWHERE

SUGAR RESTRICTIONS

Restrictions governing the use of sugar for home canning and preserving are not being observed by housewives because of an apparent misunderstanding of the rules.

Sugar purchased for canning or perserving must be used for that purpose only and should not be diverted to ordinary household uses. Any appreciable surplus left from canning or preserving should be returned to the grocer during the present emergency shortage, and not retained for table or cooking uses.

One of the volunteer inspectors for the food administration reported that out of 150 San Francisco homes visited for the purpose of checking up canned or preserved fruit, more than one-half had technically violated the rules by retaining the surplus sugar, pleading ignorance of the rules. Only one case of hoarding was discovered, that of a woman who had bought 100 pounds for canning and who was able to produce but a half dozen small glasses of jelly. The food administration will immediately investigate this case and if the woman is found guilty her name will be made public in addition to imposition of the penalties prescribed by law for hoarding.

Advertising of candy or other products containing large quantities of sugar will be discouraged by the food administration during the shortage.

Subscribe for the Record-Herald.

There is something new under the sun! The Y. M. C. A. secretaries at Camp Dix have devised a means of dispelling the tedium which aggravates the suffering of wounded men whose condition requires them to lie upon their sides for days at a time. Large sheets of blackened paper are set up beside their beds in such positions that the motion picture which is projected for the benefit of all in the ward, appears at the same time in miniature upon the sheets of paper at the bedside. Other patients compelled to lie upon their backs are enabled to see the pictures by looking at the ceiling, mirrors being so arranged as to make this possible.

German hospitals are reported in a Geneva dispatch to be so crowded with those wounded in the big battles that large wings are being added to accommodate those continually arriving. In the meantime, the German news agencies persist in asserting that the Teuton losses have been insignificant.

Not One Chinese In Ten Thousand Has Constipation

except a few drug users, while about 90 per cent of the Americans suffer from this dread complaint. The FONG WAN HERB SPECIALIST gives the following explanation of this phenomenon. "When a Chinese is ill, he immediately consults a Herb Specialist and the cause is removed, but, when an American feels bad, the first thing he does is to take a PHYSIC. This may relieve him temporarily, but repeated doses of such drugs eventually paralyze the bowels. As the bowels then no longer move naturally, physic taking becomes a habit, the weakened bowels drag, and there is a heavy pressure of gas on the rectum. If the poor victim be a man, the physician will usually tell him that his trouble is piles; if a woman, that it is female trouble."

By drinking the Fong Wan harmless Chinese herbs, hundreds of Americans have not only been relieved of their stomach and bowel troubles, but have been made normal again. Their testimonials are on file.

FONG WAN HERB CO.
949 Eighth St., Cor. Clay, Oak., Cal.
PHONE OAKLAND 3707
CONSULTATION FREE.

Telephone Richmond 1265
A. E. CARSON
Designer and General Contractor
Plans Free Where I Build
Res. 524 4th St.

ZEB KNOTT
Candidate for Re-Election
Supervisor
FIRST DISTRICT
Primary Election August 27, 1918

Richmond Junk Co.

Phone 1465-J ....1527 Florida St.
Mixed Iron .....85c per 100 lbs.
Heavy Cast Iron $1.25 per 100 lb.
Bones ..... 90c per 100 lb.
Rags .....2c per lb.
Rubber Boots .....5c per lb.
Automobile Tires ....3¼c per lb.
Automobile Tubes ....7½c per lb.
Lead ..... 5c per lb.
Heavy Machine Brass 19½c per lb.
Yellow Brass .....13½c per lb.
Light Brass .....8½c per lb.
Heavy Copper .....19½c per lb.
Light Copper ..... 13c per lb.
Size No. 1 Sacks .....14c each
Best prices paid for all kinds of junk.

Back Again
AT OLD STAND

Geo. Sekiguchi who has been on a visit to Japan for the past year has returned and will be glad to meet his old friends and make new ones by doing the best work in shoe repairing.

GEO. SEKIGUCHI
1006 Macdonald Avenue

Wanted to Buy

We have a few BUYERS for five and six room houses, on lots 33 to 50 feet, if you have any thing like this for SALE it will pay you to see us. We could also sell some close in lots.

If you want to seel or buy see us, or we will see you.

Lester & Walker
255 6th Street

Auto Bus Line to Rodeo

Until the highway to Martinez is completed, W. A. Anderson will run his auto stage to connect with the Rodeo-Vallejo ferry at Rodeo. Here is the schedule of trips:

Leave Richmond .....8:30 a. m.
Arrive Pinole .....8:55 a. m.
Reach Dodeo .....9:20 a. m.
Returning
Leave Rodeo.....9:40 a. m.
Arrive Pinole .....10:00 a. m.
Reach Richmond ....10:25 a. m.
AFTERNOON
Leave Richmond .....12:50 p. m.
Arrive Pinole .....1:15 p. m.
Reach Rodeo .....1:35 p. m.
Returning
Leave Rodeo .....1:40 p. m.
Arrive Pinole .....2:00 p. m.
Reach Richmond .....2:25 p. m.

For information call Richmond 1231, Richmond-Martinez, Auto Bus Line.

VOTE FOR
J. J. McNAMARA
CANDIDATE FOR
SHERIFF
Primary Election Aug. 27, 1918.

DraperyShop
Automobile and Furniture Upholstery, Drapery, Mattresses, Shades, Window Seats and Morris Chair Cushions.
F. T. Christopher
420 Sixth St.
Richmond, Cal.

R. R. VEALE
(Incumbent)
Candidate for
SHERIFF
Primary August 27, 1918.

T. D. JOHNSTON
(Incumbent)

Candidate for the nomination for the office of
DISTRICT ATTORNEY
Primary Election Aug. 27, 1918.

W. E. CALAHAN
(INCUMBENT)

Candidate for the REPUBLICAN NOMINATION —for the—
ASSEMBLY

H. O. WATSON
Candidate for Republican nomination for
ASSEMBLYMAN
18th District
Primaries August 27.

CHAS. F. DONNELLY
Candidate for
CORONER
Primaries, August 27, 1918.

BERT CURRY
(INCUMBENT)
Candidate for
CORONER

AL. F. BROWNING
Candidate for

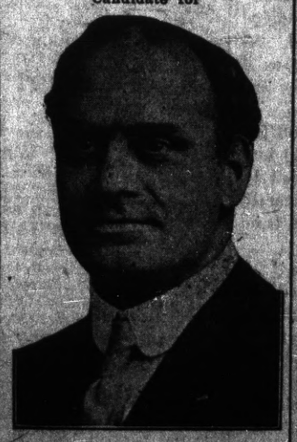

Constable
15th Township Richmond.
Primary August 27th, 1918.

Oakland Store
Open every Saturday evening.
S·N·WOOD & CO.
14TH & WASHINGTON—OAKLAND
4TH & MARKET—SAN FRANCISCO
Open a charge account.

A Great Half Price, End-of-the-Month Clearance of All Women's Summer Wearables

Women's Suits— Various odd garments—many are suitable for Fall wear. Formerly priced $19.50 to $69.50 — HALF PRICE HALF PRICE

Women's Dresses Silks and serges—a varied assortment—plenty of sizes but not all sizes in all styles. — HALF PRICE HALF PRICE

Women's Hats A limited quantity—many very appropriate styles—all good seasonable materials—bargains—every one of them. — HALF PRICE HALF PRICE

Just Arrived

A collection of new and beautiful Blouses of Georgette and crepe de chine—effective round neck and collarless styles—embroidery and lace trimmed. Colors, peach, rose, flesh, tan, and gray.
Regular Petticoats $5 values $3.85
Net Petticoats of flowered sateen, special 69c

Help the Government
Eat More Fish
On account of the high prices of meat and the shortage in feed. We receive shipments of
Fresh Fish Daily
From our fishermen at Monterey, Cal., and sell at lowest prices.
QUALITY SERVICE SANITARY
Central Market
O. R. LUDEWIG, Proprietor
THE MARKETS OF QUALITY

Richmond Cottage Hospital
Ninth Street and Barrett Avenue Phone Rich. 885
A quiet homelike hospital for Richmond people under the care of their own physicians. Personal attention of graduate nurses.

Buy Your Coal Now!
RICHMOND-STEGE COAL, FUEL & DRAYAGE CO.
1050 LAUREL AVE., STEGE PHONE RICHMOND 619

NOTICE TO PATRONS
On and after Monday March 4, 1918, a minimum Charge of 65c for 20 Pounds.
will be made
Sanitary Damp Wash Laundry
20-28 TENTH STREET Telephone Richmond 199

UNION TRANSFER
AUTO SERVICE——STORAGE
FRANK SCHOLES, Prop
Office Cohuler's Stationery Store, 800 Macdonald Avenue
MOVING, BAGGAGE, STORAGE—HANDLE ANYTHING
Residence Phone 1408-W

RICHMOND RESTAURANT
Absolutely First Class Open Day and Night, from 6 A. M.
EVERYTHING NEAT AND CLEAN THE BEST COOKING
AMERICAN OR CHINESE DISHES SERVED
MEE HUNG, Prop. 1216 Macdonald Avenue

The Best of Fresh Meats
Telephone us an order for your particular steak, chops or roast and you will find that we give particular care to satisfy you.
CHICKENS—CURED MEATS—LARD
UNION MARKET 2114 Macdonald Ave. Phone Richmond 88

Certificates of Title Notary Public Abstract of Title
Title Insurance Polices Escrows Handled Inheritance tax Appraiser
PATRONIZE HOME INDUSTRY.
Richmond Abstract and Title Co.
Office—Richmond Abstract and Title Co.'s Building.
Twenty-Second and Macdonald Ave., Richmond, California.
Telephone Richmond 619 CHAS. G. BACON, Manager.

Richmond Conservatory of Music
906 Macdonald Avenue, Cunningham Bldg.
Principal, Aurora Thompson, A. G. S. M.
(Associate of Guild Hall School of Music, London, England)
PIANO, VOICE, VIOLIN, WIND INSTRUMENTS
Vocal and piano Tuesday and Saturday. Pupils Etude Club in connection with above, meets last Saturday in every other month. Interviews to arrange for lessons, Tuesday 12 to 1, and Saturday 2 to 3, by appointment.

REAL BARGAINS
Now and until the upper floor is cleared LARGE STOCK of NEW and SECOND HAND FURNITURE, STOVES, CARPETS, RUGS, ETC. Making ready for the new building.
J. L. Barnaman
J. L. BARNAMAN — 328 19th Street

PURE
Wines and Liquors at Reasonable Prices
Family Trade a Specialty.
Liquors in Flask, Bottle or Gallon Quantities
Richmond Liquor Store
12th and Macdonald
Phone Richmond 506

Richmond Record-Herald

Published Every Afternoon, Except Sundays and Holidays by the RECORD-HERALD COMPANY

Sixth Street near Macdonald Ave. Telephone Richmond 70

FRANK HULL, Managing Editor. G. E. MILNES, Business Mgr.

SUBSCRIPTION RATES:

1 Year....$4.00 6 Months....$2.00 1 Month by Carrier....40c

Entered at the Postoffice at Richmond, Cal., as Second-Class Matter.

Independent Democratic

THE AMERICANS AND HUNS

We now know what happens when an irresistible force meets an immovable object. The irresistible force is shattered into fragments and the immovable object takes on life and moves forward. Irked by the resistance offered by Americans around Chateau-Thierry and alarmed because of its effect on his men, the Kaiser determined in the last great attack to defeat Americans at all costs. In front of our lines he placed his chosen troops, the strongest and best-trained regiments, his shockers, to start the battle which he hoped would open the way to Paris.

Many men composing those "best regiments" now lie dead along the Marne, while others are making their ante-mortem statements in German hospitals, and the others, about 25,000 cooped up in prisons back on French soil.

The Kaiser's army has lost its striking power. The story of the fighting on Monday will thrill Americans and make a glorious page in national history.

The Kaiser's chosen troops, we read, opened the combat with a continuous fire of artillery, and after several hours of this "rushed at the Americans." The latter "waited until they saw the whites of the enemies eyes" and then fired into the dense masses of Huns with their machine guns mowing them down in waves. The Americans did not budge an inch, but stood to their guns. Things settled down to an exchange of shots, and this continued for a time.

At noon the American assault was made with unbelievable ferocity.

The rush was cyclonic. The Boches were driven back to the river, into which they plunged. Heavy guns and machine guns swept them out of life into the hereafter, and the Americans laid storng and violent hands on 15,000 of the panic-stricken Huns and sent them back of the lines as prisoners.

This is the tale of one day's fighting in the biggest battle in which the Americans have taken part.

The road to Paris still is blocked.

THE STORY OF ZINC

King Midas, the golden-touch monarch of the fable, has a formidable modern rival in "King Jack," commercially and better known as zinc, says the Wall Street Journal. In less than a year the price of zinc ore has doubled, recently selling at $130 a ton, bringing a wonderful wave of prosperity to the section of which Joplin, Mo., is the center.

The story of miners and prospectors lifted from poverty out by the very matter of fact income tax reports. In the district comprising the southern half of Missouri there are 13,000 taxable incomes; twice as many incomes as a year ago, and 25 per cent more taxable corporation incomes. The collection of incomes taxes this year is expected to yield 100 per cent more than last year. Penniless miners and prospectors dependent a year ago upon a precarious livelihood now ride to and from their mines and smelters in automobiles and pay tax to the government on incomes of $37,500 a year and more.

This prosperity is transforming Joplin from a mining town into a real city, with bank clearings double those of a year ago and still climbing. New industries are flocking to Joplin and prospering and her merchants now buy stocks of merchandise twice as large as they ever could sell before.

STARTING FOR BERLIN

American soldiers have been "on the road to Berlin" ever since they left the home station, but for all that, the news from the west front causes a new patriotic thrill the length and breadth of the land. They are really started now, and the way they go through Hun defenses and send "Kamerads" to the rear by the thousand does furnish ground for the hope that while it took four years for the Germans to get to the Marne and the far-flung western battle front, it may take them only a few months to get back whence they came.

Nothing can keep us from jubilating at the magnificent news from the front, and the whoops and cheers just will spring to the lip, but we must not be oversanguine. Conservative opinion is in evidence that it may take three years to finish the war, and it is sure that government authorities are making no plans for an immediate peace. But whether there is a year or three years or five years of it, this is true, and it is this which stirs the blood here at home: When the boys came to the fighting test, they were 100 per cent soldiers, and have demonstrated that nothing can stand before their all-conquering enthusiasm, plus clean living, plus perfect physical conditions, plus equipment and the knowledge of what to do with it, and above all else, plus a cause that is everlastingly right.

WAKING UP THE BRITISH

From a British journalist's description of the American Fourth of July baseball game in London, we abstract the following passage:

"The noise of megaphones was going every two minutes. The Americans yelled and roared, according to the megaphone instructions. A stand full of American sailors sang "What the Hell Do We Care?" to a tune that was sad and far away, a melody for a grandmother nodding over her fire.

"Bands played, but you could not hear them. Thousands of people kept up the yell, hundreds kept up the shriek, fifties kept up the shout, scores swung earsplitting rattles, and dozens rang dinner bells, till you might have thought there was no such thing as a ration book.

"In the midst of this din, everybody standing up and changing seats invading the ground and getting immensely excited, the cinematograph men looked as if they were pursued by bees and the camera men, as if wasps were after them. And in the midst of this bewildering scurry the king came down from his box and did the right thing very naturally and nicely and everybody was immensely pleased.

"Then the game began."

We are further informed that groups of American soldiers in the bleachers yelled "What's the matter with King George?" and that regal personage was visibly pleased to hear the roaring assurance, "He's all right!" Also that a Pittsburg gentleman who assured the London journalist that baseball crams into 10 minutes all the nervous tension of a three days' cricket match, was undoubtedly right.

Our boys certainly woke 'em up in old London on the Glorious Fourth. They're waking 'em up right along, for that matter. And it's very good for our brave, loyal and somewhat lethargic Allies.

CLASSIFIED ADS

CLASSIFIED ADVERTISING RATES

Lines	2T	4T	6T	12T	24T
3....	$ .25	$ .45	$ .60	$1.00	$1.60
4....	.35	.60	.80	1.35	2.00
5....	.45	.75	1.00	1.75	2.50
6....	.50	.90	1.20	2.00	3.00
7....	.60	1.05	1.40	2.25	3.50
8....	.70	1.20	1.60	2.50	4.00
9....	.80	1.35	1.80	2.75	4.50
10....	.90	1.50	2.00	3.00	5.00

Classified ads will be taken over the phone and collections made by messenger on payment of 10¢ extra for messenger service

WANTED—MISCELLANEOUS

WISH to dispose of a week's trip to "Burke's." Address 226 8th St. 6-4-tf

WANTED—A good piano. Price and terms must be right. For particulars write P. O. Box 601, Richmond, Cal. tf

WANTED—To hear from owner of good ranch for sale. State cash price, full description. D. F. Bush, Minneapolis, Minn. M 30 A 13-27 M 11-25 J 8-22

SALARY LOANS

SALARIED PEOPLE PERMAnently employed furnished $5.00 to $50.00 without security, delay or publicity. Cheapest rates, easiest payments. D. D. Drake, 607 Macdonald avenue. 4-29-tf

THE W. J. T. U. of Richmond would like to assist any girl that needs help who will either write or come to see Mrs. G. Wallin, 684 Fifteenth St., Richmond. tf

AUTOMOBILES

USED CARS
PACHECO AUTO COMPANY INC.
Agents for
Chalmers and Oakland Motor Cars
2901-07-15-19 Broadway
Lakeside 1929 Oakland

NOTARY PUBLIC

NOTARY PUBLIC—I make and acknowledge all kinds of legal papers; deeds, mortgages, contracts, leases, etc. Houses to rent; fire insurance. H. G. Stidham, 163 Washington avenue. Phones, office 868. Residence 920. 3-27-tf

—OPEN DAILY—
New Piedmont Baths
24th and Vernon St., Oakland
PURE OCEAN SALT WATER
(Heated)
Largest All-tiled Tank in West
Open Daily—9 a. m. to 10 p. m.
Sundays—8 a. m. to 9 p. m.
Special Attention Paid to Lady Patrons All Modern Conveniences

Attention
Housewives
6 pound Westinghouse electric iron complete with cord—
$3.50
new shipment, guaranteed
Pioneer Electric Co.
818 Macdonald Ave.
Phone 17

HELVETIA HOTEL
Rooms 25c, 35c and 50c.
$1.50 and $2 per week.
Also housekeeping rooms, $2 a week.
227 Sixteenth St., Richmond, Cal.

ELECTRIC MOTORS
Rented, bought, sold, exchanged and repaired.
Electrical installations and supplies
Globe Electric Works
1950 MISSION STREET
SAN FRANCISCO.
Phone Rich. 540—2456 Soito Ave.
H. E. SOMERVILLE

Richmond Branch
Geo. W. Caswell Co.
Teas and Coffees
Cal. Blend Chaffless Coffee—Pure Spur Extracts and Baking Powd.
Agent Independent Cracker & Biscuit Company

BYRN'S BARGAINS

Lot on Bissell Ave., $4.00.
Houses on 9th St., $1525, $1500 and $3150. Easy terms; 2 lots $1150.
For Exchange, going ranch, $10,000, fully equipped, Richmond. In full or part payment.
R. W. BYRN
900 Macdonald Ave.—Phone 756

BOYS WANTED FOR PAPER CARRIER ROUTES

The Record-Herald wants a number of boys for paper carrier routes in this city. Must have wheels. Apply in the afternoon to business manager. July 23-tf

Nothing Over
99c
at the
RICHMOND VARIETY STORE
906 Macdonald Ave.

FOR SALE

FOR SALE—Ford touring car for sale in good condition; Address 232 south 13th street, or phone Richmond 661-J. 7-8-6t

FOR SALE — 50 foot corner on Cutting Boulevard. All clear. $1500 cash or terms. Address Box J. J. Record-Herald office.

GET A HOME—2 lots, 50 foot frontage, close in location and house, street work all paid. Terms can be arranged. Box C. D. Record-Herald office. 3-22-tf

FOR SALE
FOR SALE
$1550.00 buys 4-room house and lot. Some terms.
$1200.00 buys 57½ foot corner on Barrett avenue. $400 down. A snap.
$1700.00 cash buys modern 5-room house on 6th street. A great bargain.
$1200.00 buys 4-room house and one lot on 7th street. Small payment down and balance like rent.
$2100.00 buys a modern 5-room house; one lot. Small payment down and balance like rent.
CONN BROS. 253 6th St.

WANTED—Ford roadster, either 1169, 1917 or 1918 model. Must be in good condition; prefer to deal with owner. Call Phone Richmond 757. 7-17-3t

LOST

LOST—Lady's purse at 1st and Macdonald avenue, containing small change and wedding ring with inscription, "J. F. Creel." Return to Record-Herald office and receive reward July 16-2t

FOR RENT

FOR RENT—House for rent, 2 story 5 rooms, 555 30th street; $18.00 per month. Call at house next door for key. 7-9-6t

FOR SALE OR TRADE—Modern 5 room cottage; 5 minute walk from 6th and Macdonald; will consider trade for Oakland or Berkeley property or light auto; party leaving town and is looking for quick action. Address box H. C. B. this office. 6-9-tf

EXCHANGES

EXCHANGE—Will exchange lot situate in the Richmond annex district and valued at $600 for automobile, or sell same for $450 cash. Apply Karl O. Knott, Crockett, Cal. 2-2s-tf

COMBINATION pool and billiard table, Brunswick-Balke, good as new, home size; cost $165, will sell for much less. Address Box GA, Record-Herald Office. 7-19-tf

FOR SALE OR EXCHANGE—Hotel and saloon, good business, in shopping district on Macdonald avenue, or will exchange for improved city property or ranch. Would consider selling saloon business separately to reliable parties. Address Box F, Record-Herald Office.

HAVE you vacant lots that you want to turn over for income bearing residence property. I have a modern five room house and two lots in central section of city, that I would consider exchanging for vacant lots suitably located. In answering give lot and block number, what value of lots are, and whether street work is paid or not. Address Box 184 Richmond, Cal. 2-29-tf

"Let Mayer Do It" If you want your old suit made like new Ring Up Phone 452. Cleaning, Men's Repairing or Pressing. Work called for and delivered. Mayer's American Cleaning Works, 1116 Macdonald avenue.

GLASSES PREPARED
by me after carefull measuring the refractive error of the eyes will overcome eyestrain.
Dr. C. R. Blake
704 Macdonald Ave. (Upstairs)
Open Afternoons and Evenings and by Appointment.
"If They Don't Fit, You Can't Have Them."

PHYSICIANS AND SURGEONS

DR. W. L. BELL
Surgeon and Physician
Office hours, 2 to 4 and 7 to 8 p. m.
704 Macdonald Ave. Tel. Rich 26

ATTORNEYS-AT-LAW

WILBUR S. PIERCE
Attorney-at-Law
Now located in Berry Building
Rooms 1-2 and 3
9th and Macdonald Phone 386

ORVILLE E. JACKSON
Lawyer
General Law Practice
Telephone, Rich. 1481
23rd and Macdonald Ave. Richmond

J. E. RODGERS
Attorney-at-Law
Martines California

DANIEL BARTON
Attorney-at-law
607 Macdonald Ave. Phone 94
Office, evenings

O. A. ODELL
Attorney at Law
607 Macdonald Phone 422
Richmond, Cal.

CHARLES B. WOOD
Notary Public
I handle Insurance—Life, Accident and Fire.
502 Macdonald with J. B. Baldwin
Phone 474
Res. 407 Ohio St. Phone 143

Have your suit cleaned and pressed at Black's Tenth and Macdonald. Phone 723. We call and deliver. Prompt service and good work.

BERT CURRY
UNDERTAKER—EMBALMER
Parlors 332 Eleventh Street
Service Day or Night
Day and Night Phone 429

E. B. SMALLWOOD
Undertaker—Embalmer
DEPUTY CORNER
727 Macdonald Avenue
Phone Richmond 113

GUARANTEED
VULCANIZING
RETREADING, RECAPPING
SECTIONS, TUBES
MILLER
Geared to the Road
TIRES
JOE PERASSO
1484 MACDANALD AVENUE

When You Borrow Money

consider not ONLY the cost, but the terms of repayment. In this respect we offer the following rates for your consideration:
$10.00—Pay us 8 payments of $1.60.
$35.00—Pay us 12 payments of $3.80.
$50.00—Pay us 9 payments of $6.60.
$75.00—Pay us 9 payments of $9.90.
Weekly payments; monthly if desired. Other amounts and number of payments arranged to suit your convenience.
If you are a housekeeper or have a steady salaried position, we will supply your wants quickly and confidentially.
Call, write or phone
Reliable Loan Co.
Suite 402-3-4 Daniel Bldg.
532 15th st., bet. Clay-Washington sts.
OAKLAND
Phone Oakland 5123

MONEY LOANED
DIAMONDS LEGAL JEWELRY
2% RATE
CALIFORNIA LOAN OFFICE
835 BROADWAY Cor 9TH
OAKLAND, CAL.

LOANS TO SALARIED PEOPLE: ALSO ON FURNITURE, PIANOS, VACANT LOTS, etc.; confidential. OAKLAND CREDIT CO., 100 Bacon Bldg., 12th and Washington sts.; phone Oakland 1668; office hours between 9 and 5:30.

REALIABLE REAL ESTATE FIRM

The following real estate firms have secured their state licenses. You are protected by dealing with them.

Conn Bros. Real Estate and Insurance; Loans and Collections, 253 6th Street. Phone 637

Hays, M. A. Real Estate and Insurance, Loans. Telephone Richmond 898, 22nd and Macdonald Avenue.

RICHARDS, W. J. Insurance, Loans, Bonds, Real Estate. 915 Macdonald Avenue. Telephone, Richmond 738.

GOOD EATS at the Tivoli Restaurant
509-511 Macdonald Avenue

COAL Draying and Storage
PILLOW BROS.
705 Macdonald Ave Phone 91

These Are Facts

THE CHINESE HERB REMEDIES have been used for more than 4,000 years—they are natures own remedies—effective for practically every ill. Put up by a trained Chinese physician. Non-poisonous and easy to take. It will cost you nothing for consultation and diagnosis.

Office Hours—9 to 6, Sundays and holidays, 10 to 12.

DR. SING HERB CO.
491 Tenth st., near Washington
Phone Oakand 3250

THESE PAINTERS CARRY LIABILITY INSURANCE

ZEB KNOTT
Sherwin-Williams Paints, Stains and Varnishes
All Grades of Wall Paper
Painting and Paper-Hanging
All Work Guaranteed
319 North Seventh Street

BURDON & KIRKHOUSE
Paperhangers, sing writers, painting contractors. Wallpaper, paints, oils and varnishes
1310 Macdonald — Tel. 828

HERBS

Reliable Herb Specialist. Testimonial

February 7, 1917.

I had a very severe attack of throat and stomach trouble and inflammatory rheumatism. I was confined to my bed for five weeks and could not walk for two months. I can now state that Dr. Wong Him, located at 1588 Webster street, Oakland, has saved my life and made a complete cure.

Dr. Wong Him was formerly at 1268 O'Farrell street, San Francisco.

(Signed) ELIZA FARMER
2526 11th Avenue, Oakland.

DR. WONG HIM
1518 Webster St.
Oakland
Phone Lakeside 429

THE CRAVEN HOSPITAL
Conducted by
Graduated Nurses
MEDICAL, SURGICAL and MATERNITY CASES.
Baby Incubator Installed.
Received under the care of their own physician.
10th & Clinton Phone 854

DISEASES OF MEN
Sores, swellings, discharges, nervous, skin, blood poison, etc., quickly treated; charges very reasonable; consultation free.
DR. T. D. HALL
707 Broadway, upstairs, near Seventh St., Oakland, Cal.

Richmond Laundry
You Are Particular!
So Are We!
Phone 414
1517 Macdonald Ave.

ZIMMERMAN'S
Bicycle Shop
815 Macdonald Avenue
Complete stock of bicycles kept on hand. Also bicycle tires. Expert gun and locksmith.

S. NUSSENBAUM
High Grade Ladies' Tailor and Dressmaker
502-14th St. Tel. Lakeside 2947
Oakland, Cal.

N. C. Anderson
Agents for
BRILLIANT—LINDOW CO.
Jewelry on Easy Terms
915 Macdonald Ave. Phone 788

MRS. MABEL McKEAN
1013 Bissel Avenue
TEACHER OF PIANO
Up-to-date Technique
REASONABLE RATES

NOTICE TO VOTERS

A new and complete Registration of Voters is required by law during the year 1918.

Registration closes, for the purpose of voting at Municipal Elections in towns of the Sixth Class, on March 5th, 1918; for the purpose of voting at August Primary Election, on July 27, 1918; for the purpose of voting at the General Election, on Oct. 5th, 1918.

No person will be entitled to vote at any of the above elections unless he registers on or before the above dates.

You may reigster with the County Clerk or any of his deputies.

Dated February 1st, 1918.

J. H. WELLS,
County Clerk of Contra Costa County.

The following named persons are Registration Deputies:
A. C. Faris, Chief Deputy, City Hall, Richmond.
Mrs. Mary D. Neill, 154 Washington avenue, Richmond.
George K. Drew, 114 Washington avenue, Richmond.
L. R. Vaughn, 420 Macdonald avenue, Richmond.
L. J. Thole, 1928 Macdonald avenue, Richmond.
Mrs. Florilla M. Brown Stege Branch Library, Richmond.
Miss Nannie L. Nesbit, 621 Bissel avenue, Richmond.
J. A. Deadrich, City Hall, Richmond.
Mrs. Nellie M. Scott, 635 South 29th street, Richmond.
I. E. Cryan 321 6th street, Richmond.
James M. Stewart, Standard Oil Co., Richmond.
Miss Betty Angell, Chamber of Commerce, Richmond.
M. A. Hays, 2303 Macdonald avenue, Richmond.
A. H. MacKinnon, El Cerrito.
W. H. Williams, Giant.
Frank Conlon, El Cerrito.
G. W. Adams, El Cerrito.
George Valencia, San Pablo.
Frank M. Silva, San Pablo.

NOTICE TO TAXPAYERS

State and County Taxes for the Fiscal Year 1917-1918

Office of the Collector of State and County Taxes, Martinez.

Notice is hereby given that I have received from the Auditor of Contra Costa county the Duplicate assessment book for the fiscal year 1917-1918, and

That the taxes on all personal property secured by real property and one-half of the taxes on all real property, is due and payable on the THIRD MONDAY IN OCTOBER and will be delinquent on the first Monday in December next thereafter, at six o'clock P. M., and that unless paid prior thereto fifteen per cent will be added to the amount thereof, and that if said one-half be not paid before the

LAST MONDAY IN APRIL NEXT at six o'clock P. M., an additional five per cent will be added thereto. That the remaining one-half of the taxes on all real property will be payable on and after the

FIRST MONDAY IN JANUARY NEXT and will be delinquent on the LAST MONDAY IN APRIL next thereafter, at six o'clock P. M., and unless paid prior thereto, five per cent will be added to the amount thereof.

That all taxes may be paid at the time the first installment, as herein provided, is due and payable.

Taxes are due and payable at the office of the Tax Collector, in the Courthouse at Martinez, Contra Costa county.

MARTIN W. JOOST
Tax Collector Contra Costa County.
nov 1—Oct 6

AMERICAN ARTILLEY IN ACTION.—The sort of men who are making history in French front. Committee on Public Information. from Underwood & Underwood.

GOVERNMENT TO REGULATE THE SHOES WORN BY PEOPLE

Everyone who wears shoes—and that means most of us—will be interested in the announcement of the official government regulations for the manufacture of footwear, effective October 1st.

The following schedule of regulations is as follows:

The recommendations apply to all samples made for the spring, 1919 season. Manufacturers, however, may cut shoes for stock, or shoes to fill orders now booked, or to fill orders taken hereafter, PROVIDED, such shoes are cut on or before October 1st.

Height of Shoes

The maximum height of women's shoes, both leather and fabric, should not exceed eight inches, measured from the breast of the heel at the side to the center of the top at the side of the finished shoe. Size 5, width B, to be the standard.

Maximum height of button shoes for women should not exceed 6½ inches, measured as above. No new style button shoes should be introduced.

The maximum height of misses shoes, sizes 11 to 1, should not exceed 6½ inches, measured as above Size 13 to be the standard.

The maximum height of children's shoes, sizes 8½ to 11, should not exceed 6 inches, measured as above. Size 10 to be the standard.

The maximum height of infant's shoes, sizes 4 to 8, should not exceed 5½ inches, measured as above. Size 7 to be the standard.

The maximum height of all overgaiters should not exceed 8 inches, measured from the breast of the heel at the side to the center of the top at the side. The tops of all overgaiters should be straight cut, thereby eliminating wave tops.

Colors

All shoes (men's, women's, boy's youth's, misses', children's and infants') both leather and fabric, including the outside facings and trimmings should be restricted to black, white and two colors of tan, the two colors of tan to be a dark brown or tan and a medium brown or tan.

Lasts

Each shoe manufacturer is to confine himself to the lasts now in use in each of his individual factories, and not introduce, use, or purchase any new style lasts. By new style last is meatn any styles of lasts which have not been generally used in the manufacture of shoes in the past. He may replenish his present stock to cover wastage or to meet his requirements in lasts that are now in general use in his factories. This is to be effective at once and to remain so for a period of six months from date hereof. Any firm or person having recently started in business, or who may start hereafter in the manufacture of shoes should submit their requirements to this section.

THE CRAVEN HOSPITAL

Conducted by
Graduated Nurses
MEDICAL, SURGICAL and MATERNITY CASES.
Baby Incubator Installed.
Received under the care of their own physician.
10th & Clinton Phone 854

MOTHER OF 14 HAS OWN WAR GARDEN

WAS SO RUN DOWN BEFORE TAKING TANLAC COULDN'T DO ANYTHING WORTH WHILE

"esY, sir I have gained twenty-five pounds and now I can do all my house, and attend to my 'War Garden' and other small patches about the house, but before taking Tanlac I couldn't do anything worth while," said Mrs. Amelia Maun, wife of a well-known farmer living on R. F. D. No. 2, Ogden, Utah, recently in a statement that is both interesting and remarkable.

Mrs. Maan is the mother of fourteen children and although sixty-one years of age, she says she feels many years younger now. Continuing, she said:

"I commenced suffering with stomach trouble sixteen years ago and gradually kept getting worse until seven or eight years ago, when I had a spell that laid me up for nine or ten weeks. I simply suffered agony and from then on I began having such terrible pains in and about my stomach at times that I could hardly stand it. I would get in all kinds of positions trying to get some ease, but the only way I could get any relief was to lay hard on my stomach, and for two weeks I never slept two hours a night. w I austerdnaSHDL hours a night. I was under treatment several times, and tried all kinds of medicines, and still got no relief and when they told me I could never get well without an operation I felt that my trouble must be very serious.

"I used to weigh one hundred and seventy-five pounds but I kept falling off until I got to be very thin. When I began taking Tanlac about two months ago I just weighed one hundred and twenty-five pounds, but now I weigh one hundred and fifty—have gained twenty-five pounds and am still gaining. I can eat most anything I want without it hurting me and I seldom ever have a pain of any kind. I feel almost like a girl again and while I am sixty-one years of age I can do as much house work as lots of women who are much younger than I am. I certainly do give Tanlac all credit for my wonderful improvement and am willing to tell everybody what I think of it."

Tanlac is sold in Richmond by F. B. Lamoine, in Antioch by H. J. Schuman and in Crockett by J. Civiletti.—Advertisement.

Classified Ads placed in the Record-Herald bring results.

Tilden Lumber Co.

PRICE—QUALITY—SERVICE

E. M. TILDEN, President
YARDS—Oakland, Berkeley, Richmond and Crockett
Office and Mill—15th St. and Nevin Ave. Phone Richmond 81

FOR SALE—Modern close in 5-room dwelling on one of the best residential streets in the city Will sell at a bargain; part terms if disposed of at once Address Box 46, Record-Herald. tf

RAGS WANTED—This office is in need of good clean rags, 5 cents per pound will be paid. Record Herald company, 314 Sixth street.

Subscribe for the Record-Herald.

Capwells

Delicious Luncheon in Our Roof Garden Restaurant at Moderate Prices

Capwells

Visions of New Frocks in Fall 1918 Silks

Thrifty, clever needlewomen are taking time by the forelock and choosing the silks for their new Fall frocks, securing the patterns and laying in a plentiful supply of notions. And what stylish, charming frocks can be fashioned from these newest silks at a minimum of cost—when you do your own sewing!

First Arrivals in Crepe Meteor

Lovely new silks in a complete assortment of leading Fall shades. Of heavy, even texture and highly lustrous finish. In great demand for dresses, waists and costumes. Yard—$2.95.

Faille Francaise Just In!

Capwells are showing for the silks for Fall in the new shades first time the Faille Francaise of Java brown, graphite, hunter green, Pekin, rose-taupe, etc., Of superior quality, heavy weight and 36 inches wide. Yard—$2.50

Satins Highly Favored

Satins might almost be accorded first place, so very popular are they for the new Fall frocks either used alone or in combination with woolen fabrics or Georgette. 36 to 40 inches wide, and of beautiful heavy quality that will not "pick" or "rough" and wears splendidly. Yard $2 to $3.50.

Black Velvets and Velveteens

are here for the new Fall suits, frocks, and many trimming purposes. In all widths from 27 to 50 inches, and of good qualities, handsomely finished. Yard $1.50 to $5.95.

Such a Variety of Fancy Silks

Being the first of the Autumn season, these new silks are busily introducing the rich new shadings and color combinations for Fall. Of sterling quality and 36 inches wide. Yard—$2.50

New Kimono Silks

In dark rich shades and unique designs and colorings so favored for kimonos. 33 in. wide and of soft, fluffy quality. Yard $1.25

—Silk Department—First Floor.

Forecastings of Fall Styles

Every express brings new Fall merchandise and new Fall styles. Smart new things are appearing on every hand, in every department, and are displayed in the windows. Today's express brought

Chic Fall Blouses

Of Georgette and crepe de chine in flesh and white and the Fall suit shades, featuring slip-over styles, round and square necks, and plain tailored models. Embroidery and beading are very smart. The essence of newness—$4.95, $5.95 to $14.95. —Second Floor.

Vestees for Fall

Ultra-fashionable vestees of organdie, satin and Georgette, lace edged and with pin tucks are just in. Lovely as can be—but practical, too. Come and see them—$1.25 to $2.95. —First Floor.

Fall Art Needlework

Such a tempting variety of things stamped for embroidery in the new Pacific embroidery patterns; children's dresses, scarfs nightgowns, camisoles, and a host of others. —Third Floor

Camouflage Vests are Newest

In neckwear fashion realms. Of organdie, satin and Georgette in flesh, cream, beige, blue and pink, they are quite irresistible. Very smart with the tailored suit—$1 to $2 each

Neckwear Dept., First Floor.

Fashion Says "Marabou Capes for Fall"

Eight different styles to choose from. Cleverly designed from all marabou, or combined with ostrich, Georgette, satin and handsomely lined and finished. They're very much the vogue this Fall. Priced from $6.95 to $16.95.

Neckwear Dept., First Floor.

Georgette Crepes—Just Unpacked

Fresh dainty and new—and eagerly waiting to be chosen for party frocks, blouses, hats or for trimming. In newest shades of rose, Copenhagen, raisin, pearl, duck, etc. Yard—$1.75 to $2.25 —Trimming Dept., First Floor.

WAR STAMPS SOLD HERE

Capwells

AGENTS FOR BUTTERICK PATTERNS

Carrier Boy Wanted at Record-Herald Office

Oakland Store

Open every Saturday evening.

S·N·WOOD & CO.
14TH & WASHINGTON—OAKLAND
4TH & MARKET—SAN FRANCISCO

Open a charge account.

Two Famous Specials in

Men's Clothing

A combination of good tailoring, dependable fabrics and right style—these things alone have placed our two featured lines in the forefront of popularity with Oakland men. Either of these is a sensible investment—a recommended investment for men who want genuine quality at a moderate price.

$20 and $25

Others ranging up to $50

Clothes and Furnishings Saturday Specials for Boys

Boy's Suits in materials that are guaranteed to give satisfaction—wonderful values in mixtures of grey, brown and blue serge suitable for all year round wear, sizes 6 to 17. Priced at $7.50

Suits for the little man in fancy mixtures, made in the Norfolk middle styles, fine wearing materials, sizes 3 to 8 ..... $5.00
Boy's Play Suits—Soldier Suits $2.50
Scout Suits complete $4.00
Aviator Suits in good heavy materials ... $3.45
Bathing Suits for boys and girls in every new color combination ..... $1.25 to $4.00
Boy's Summer Underwear in every style and material ..... 75c to 85c
Soldier, Sailor and Aviator Hats and Caps priced from ..... 50c to $2.50

25 per cent reduction on all straw hats.

THE WORK AND WORRY OF WASHDAY IS ABOLISHED

If you own an Electric Washing Machine. By 9 o'clock an entire week's washing can easily be on the line.

All you need do is to put in your clothes, water and soap, press a button and the washing goes on while you attend to other housework.

See electric washers at any of the following dealers':

Pioneer Electric Co. Pacific Electric Mfg. Co.
V. G. Electric Co.

Telephone 115 for further information. No obligation.

Western States Gas & Electric Co.
217 SIXTH STREET

REMEMBER THAT OUR QUALITIES NEVER CHANGE

Prices--Yes:

WEARWELL SEAMLESS SHEETS, ... 45c
PILLOW CASES, 42x36 .....81x90 ..... $1.95
PILLOW CASES, 45x36 ..... 50c
MISSION TOILET CREPE .....10c; 3 for 25c

Meet Me at The Fair Save Money

C. C. OLNEY

Phone Richmond 811 731 Macdonald Avenue

THE SHUTTLE IS NEW SHOW AT LOCAL THEATER

"The Shuttle," starring Constance Talmadge, and adapted by Margaret Turnbull and Harvey Thew from the "best-seller" novel of the same name by Frances Hodgson Burnett, will be shown at the Richmond Theater. This picture was directed by Rollin Sturgeon and distributed by Select; and it gives Miss Talmadge as Bettina Vanderpoel, an adequate opportunity for the display of her unique comedy talents.

After twelve years of separation, Bettina, the youngest daughter of the American multi-millionaire, Reuben Vanderpoel, goes to visit her sister Rosalie, now Lady Anstruthers, at her English estate. She finds her broken in health and spirit by the cruel maltreatment of Sir Nigel Anstruthers, who has left her and their young son in the ruins of the old castle and the neglected estate, to resume his old-time dissipation abroad. Betty, high-spirited and resourceful, rehabilitates her sister and refurnishes the castle and the grounds.

Society takes up Rosalie again, due to her young sister's efforts, and thus Betty meets Lord Mount Dunstan, a neighboring gentleman impoverished by his spendthrift father and elder brother, and despite the ugly machinations of Sir Nigel, who has returned from abroad, their romance comes to a happy ending.

U. S. DOUBLES SHIPPING OF FOOD TO SWITZERLAND

WASHINGTON, July 26.—More than 100,000 tons of shipping are transporting foodstuffs and other much needed supplies to Switzerland, under convoy. Officials said today this is twice the tonnage the government arranged to place at Switzerland's disposal to carry out the food agreement with that country.

Classified Ads placed in the Record-Herald bring results.

New Market

Figaro Bros, will open a new market at 1124 Macdonald on Tuesday, July 30th.

Fish--Fruit--Produce
All Goods Fresh Every Day

All orders amounting to 75c or more will be delivered to any part of the city

Watch for our announcements of Friday and Saturday Specials

Economy Market

FIGARO BROS., Props. 1124 Macdonald Ave.

Specials for Saturday Only

Small Cottolene	48c
Masola Oil, pints 37c; quarts 65c; half gallon $1.25; gal. $2.45	
Blue and Gold Milk	11c
Sego Milk	11c
Carnation, Borden and Alpine Milk	11c
1 lb. Corinthian Blend Coffee	29c
1 doz. Fruit Cans	75c
Cor. Jar Rubbers	7c
Mason Caps	30c
Mason Self Sealing Caps	30c
Sealing Wax	10c
Schilling's Baking Powder, half lb. 25c; 1 lb.	50c
Schilling's Soda	7c
Leslie Shaker Salt	8c
1 lb. Guittards Chocolate	27c
Tea Garden Drips, cheaper than you can put them up	
Corinthian Corn Starch, 1 lb. package	10c
Kingsford Corn Starch, 1 lb. package	12c
Royal Purple Grape Juice	9c
Welch Grape Juice, pints	25c
Del Monte Tuna, half lb.	18c
Albacore Tuna	10c
Arctic Salmon Paste	9c
Sardine Paste	10c

PULSE BROS.' Groceterias

600 Macdonald Ave. Phone 135 — 205 Richmond Ave. Phone 379

DEITRICH GOES TO PITTSBURG NEXT SUNDAY

With his old line-up behind him will be remembered that the Steel Pittsburg to rescue his goat which was annexed by the Columbia Steel boys last Sunday in this city. It wil lbe remembered that the Steel Workers came down here and taking advantage of Otto when a bunch of his men were off filling other engagements they grabbed the long end of the score and took it to the upper end of the county with them.

But this did not end the matter by a long shot. Manager Deitrich told his troubles to Christenson, Autry, Heister, Maisel and some of the others and they agreed that the Pittsburgers should not be permitted to get away with their victory in any such manner. Then to make assurances doubly sure, he has signed up a contract with Larry Chappell, the $20,000 big leaguer and he is going to throw his skill and weight into the game as a matter of good measure.

The boys are going up to Pittsburg Sunday with a large crowd of rooters and they are going to take the town by storm, just like the American boys are taking the towns away from the Germans over in France. It is expected something like a hundred or more will go along, with the following line-up:

Smith, cf.
Heister, ss.
Galloway, 3rd.
Chappell, rf.
Autry, 1st.
Maisel, lf.
Christensen, 2nd.
Cleek, c.
Hollis, p.
Freine, p.

"SAY, JIM AND HIS WIFE DRESS MIGHTY WELL FOR YOUNG FOLKS, HAS HE HAD A RAISE

"Looks as if you didn't know much about how we salaried guys manage to look like bank presidents all the time, does it? Well, I'll tell you. We have a friend—or rather, a friendly store—where we can go and where Jim and his wife shop. It's called Cherry's Style Shop, and best of all, you can buy clothes for yourself and wife and have something left to feed on besides. Cherry's plan is easy, because all you have to do is pay a small sum down and the rest by the week, and not feel it. Remember the place, and go there. Cherry has two shops—a men's store at 528 13th and a women's shop at 515 13th.—Advt.

CONSERVATION

(Continued on page three)

lighting intended for display or advertising purposes."

(B) "That this order shall not in any way be construed to prohibit the use of electricity for such lights as may be required by law or public safety."

42 RICHMOND

(Cotinued from page One)

on transfers from other draft boards:

William Warren Chapman, Frank Baker, Edson C. Porenmire, Charles L. Ammon, Lee Kohn, Frank K. Stephenson, Felix Crosta, Byrtholdt Flakall.

ENGLISH FACTORY PLANS NEW "FLIVER" AIRPLANE

LONDON, July 26.—An English airplane factory proposes after the war, to manufacture a standardized airplane for popular use, which is expects to be able to put on the market at a uniform price of $500.

T. & D. RICHMOND THEATRE

Paramount Pictures

FRIDAY and SATURDAY

Lewis J. Selznick presents
CONSTANCE TALMADGE
in
"THE SHUTTLE"

The pretty heroine was never seen in a better or more lovable role.

Lincoln Series

Keystone Comedy

MATINEE—1:55 to 5:00
EVENING—6:55 to 11:00
Sunday continuous—1:55 to 11:00

BROTHER GOES INTO DENTAL OFFICE HERE

In this issue today we are printing the announcement of Dr. H. I. Horner that his brother, Dr. E. M. Horner, is to be associated with him in the conduct of his dental practice at 704 Macdonald avenue.

Besides being a very affable gentleman, Dr. E. M. Horner has proven to the satisfaction of the State dental board and the public that he is an adept in denistry. He recently graduated from the College of Physicians and Surgeons and passed the examinations with high honors. The last three months of his senior year at the University Dr. Horner was an instructor in operative dentistry.

The brothers will make a strong team in their profession and what is best of all they are thoroughly reliable in their work and are sure to please their patients by their up-to-the-minute methods.

SMOKE COLUMN CREATES MUCH EXCITEMENT IN TOWN

It's really wonderful how much excitement a huge volume of smoke can create!

Yesterday between 4 and 5 o'clock p. m. a fire whistle sounded at the Santa Fe shops, telling the people of the fire at the old Richmond Brick company's plant on the municipal boulevard road beyond the tunnel. Instantly all the other steam whistles and sirens about town took up the refrain and sent forth their brazen notes far and wide, with the idea that a great victory had been attained by our boys in the fighting front in France.

One man come to the Record-Herald office and told us that General Foch and his French and American boys had correled 400,000 Huns and at that moment they were being marched to the rear of our lines and that as soon as our fighters got a bite to eat and a sup or two of coffee they were going on in to Berlin to camp.

As a matter of fact our boys did gain a victory—have been victorious from the start—but this was not what all the whistling was about.

The oil tank of the old brick company caught fire and it made a magnificent blaze. How the fire came about nobody knows, but probably from a grass fire. Chief Lemoine's companies at the Point and Fourth street responded to the call and they took along with them the big pump engine, but when they reached the scene all they were able to do was to sit on their trucks and watch the tank and contents go up in smoke.

The first impression given out when the alarm came in was that the Richmond Pressed Brick plant was on fire, but this was later found to be incorrect.

BELL-ANS
Absolutely Removes Indigestion. Druggists refund money if it fails. 25c

LESTERS RETURN

Isaac and Mrs. Lester returned home yesterday from a business and pleasure trip to Placerville.

EDITORIAL

This War has proven the greatest teacher of Economy this country has ever known. And before it is over, we all may have to learn more of this great subject—to our own benefit.

One of the greatest services we can render is to exclude inferior qualities from our assortments, thereby assuring you of full value for your money. Goods made to sell at too low a price do not justify the amount you pay for them when they're put to the test of service.

In purchasing things here, it has been and always will be, our aim to provide merchandise of such quality that it will prove in service to be worth what you paid for it. That means economy to you. We could purchase cheap goods with a quality appearance and offer it for approximately one-third less than real quality merchandise. But the cheap goods wouldn't wear half as long as the good grades.

A good way to practice economy is to buy dependable qualities always. You can buy them here.

"YOUR MONEY'S WORTH OR YOUR MONEY BACK"
The Big Store
H. MARCUS, President
MACDONALD AVE. at SEVENTH ST.
RICHMOND, CAL.

Why Should You

Buy a Phonograph when we will give you one Free. These are days when the family cash

MUST BE SAVED

If you have decided to get a talking machine, read our great offer and save $50. We will give you a beautiful

$50 Rex Phonograph Absolutely FREE

as a means to introduce REX RECORDS

Fine large machines of highest quality, beautiful tone, in several finishes and play with a sapphire jewel-point needle that does not have to be changed.

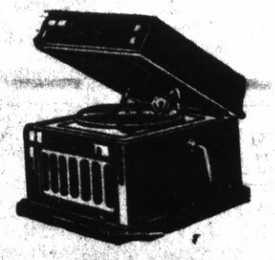

Size 16x18x20 inches
Entertainment for the Whole Family

Don't Throw Money Away

Get one of these lovely machines Free. Just agree to buy a limited number of 75c Rex Double-Disc Records, taking at least one record a week, and we will deliver the machine to you at once.

WRITE FOR TERMS TO OUT-OF TOWN CUSTOMERS

Sterns Talking Machine Company

1085 MARKET STREET, NEAR 7TH, SAN FRANCISCO
1432 San Pablo Ave. Oakland, Cal. — 721 Macdonald Ave. Richmond, Cal.
OPEN EVENINGS

TO ALL PATRIOTIC CITIZENS

The following appeal to patriotism is issued by the Power Administrator appointed by the Railroad Commission of the State of California:—

Conserve Electricity

Patriotism demands that you save electricity for war industries.

Northern and Central California have a SERIOUS power shortage because of lack of rain during the past winter and the increased use of electricity by war industries.

These War Industries Must Have Power

There is not enough power for everybody at the present rate of consumption. It is up to you to save. Turn off lights whenever possible and use lower power lamps.

This is one other thing you can do in the great struggle.

H. G. BUTLER
Power Administrator.

Pacific Gas and Electric Co.

Tel. Richmond 531 — 709 Macdonald Ave.

ZEROLENE
The Standard Oil for Motor Cars

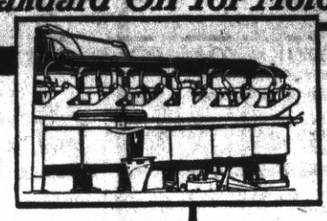

The Popular Motor Oil

More ZEROLENE is used for automobiles on the Pacific Coast than all other oils combined.

Leading motor car distributors praise ZEROLENE, correctly refined from selected California asphalt-base crude, because it maintains its lubricating body at cylinder heat and gives perfect lubrication with less wear and less carbon deposit. Get our lubrication chart showing the correct consistency for your car.

At dealers everywhere and Standard Oil Service Stations

STANDARD OIL COMPANY
(California)

Correct Lubrication for the Air-Cooled Type Engine

Engines are either water-cooled or air-cooled. This, the air-cooled type, like all *internal combustion engines*, requires an oil that holds its full lubricating qualities at cylinder heat, burns clean in the combustion chambers and goes out with exhaust. ZEROLENE fills these requirements perfectly, *because it is correctly refined from selected California asphalt-base crude.*

T. E. BREE, Special Agent—Richmond, Cal.

CALIFORNIA STATE FAIR

AT SACRAMENTO
August 31st to September 8th, inclusive

MAKE THE WAR TIME FAIR THE BIGGEST EVER

UNITED STATES GOVERNMENT FOOD TRAINING CAMP

Show what you have done. Learn what others have done. We need more soil products—Better livestock. Exhibit you best to help solve the nation's food problem.

THE KEYNOTES OF THE 1918 CALIFORNIA STATE FAIR

PATRIOTISM — PROFIT — PLEASURE

Great Display of Vocational Work By School Pupils

Over 500 prizes, divided between city and rural schools for domestic arts and science, manual training and home gardens. Greatest incentive ever offered to California boys and girls.

Better Baby Conferences—Lectures and Demonstrations Each Day

LARGEST LIVESTOCK SHOW IN THE WEST
Over $40,000 Offered in Premiums
EDUCATION AND AMUSEMENT COMBINED

BIGGER AND BETTER POULTRY SHOW SPECIAL PET STOCK SHOW

Displays of Horticulture, Agriculture, Viticulture, Forestry, Dairy Products, Dairy Farm and Road Machinery, Tractors, Etc.

Daily Program of High Class Amusements—Night Horse Show—Harness and Running Races—A Tent City of Carnival Attractions

NEW AGRICULTURAL AND HORTICULTURE BUILDING

GREAT ANNUAL BAND CONTEST OPEN TO THE ENTIRE STATE

Be Sure and Visit the State Fair and Mather Aviation Field

Send for Premium List

Geo. C. Roeding, President — Chas. W. Paine, Secretary
SACRAMENTO, CALIFORNIA